

Patient report

Bio-Rad DATE: 06/20/2019
D-10 TIME: 04:09 PM
S/N: #DJ4I016123 Software version: 4.20-2
Sample ID: 10623933
Injection date 06/20/2019 03:43 PM
Injection #: 21 Method: HbA1c
Rack #: --- Rack position: 7

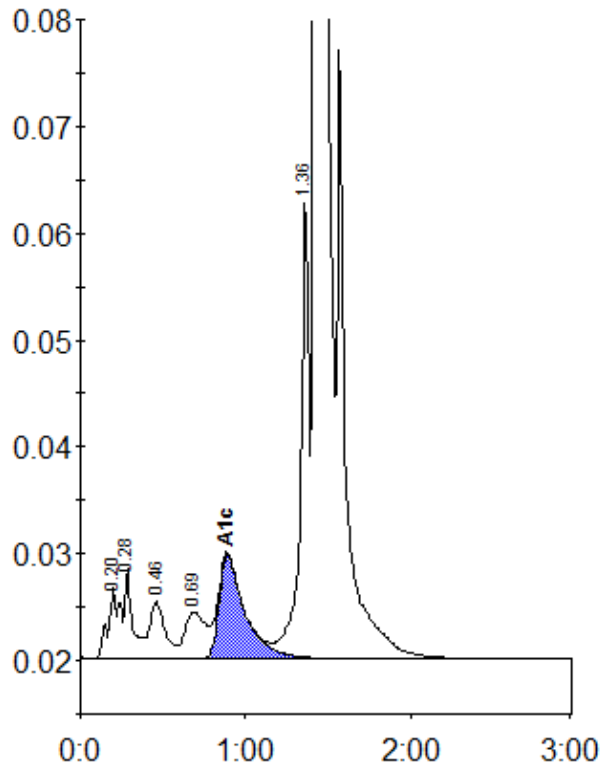

Peak table - ID: 10623933

Peak	R.time	Height	Area	Area %
A1a	0.20	6671	33473	1.1
A1b	0.28	8512	27609	0.9
F	0.46	5381	35554	1.1
LA1c/CHb-1	0.69	4324	38392	1.2
A1c	0.89	9661	105507	4.9
P3	1.36	43206	155264	5.0
A0	1.43	820221	2700778	87.2
Total Area:		3096578		

Concentration:	%
A1c	4.9